



EXTERIOR RENDERING  
Scale: NTS

**Repetto**  
PARIS

400 West Broadway, New York, New York  
May 08, 2015

**SawickiTarella Architecture+Design, PC**

303 West 13th Street, NY NY 10014  
t 212 473.4000 f 212 533.2313  
e-mail: stad@sawicktarella.com

A.1

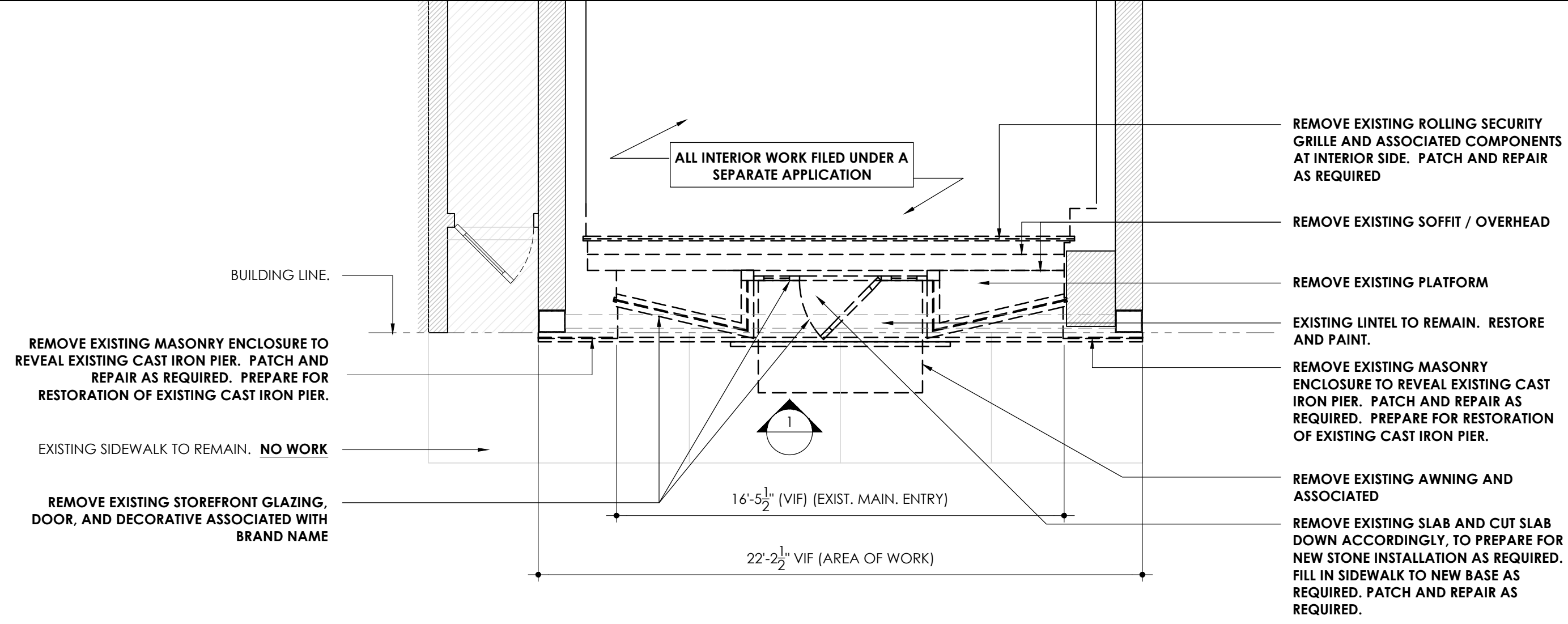
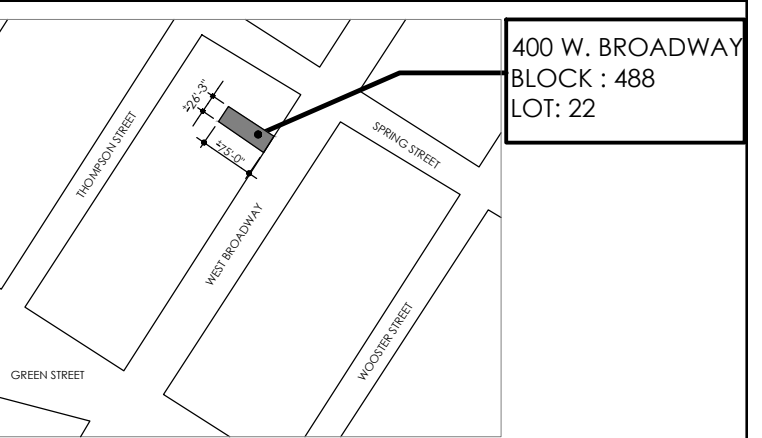

WEST BROADWAY

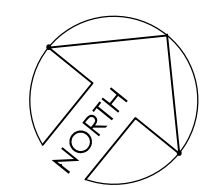

3 STOREFRONT / PARTIAL PLAN - DEMOLITION  
1/4"=1'-0"

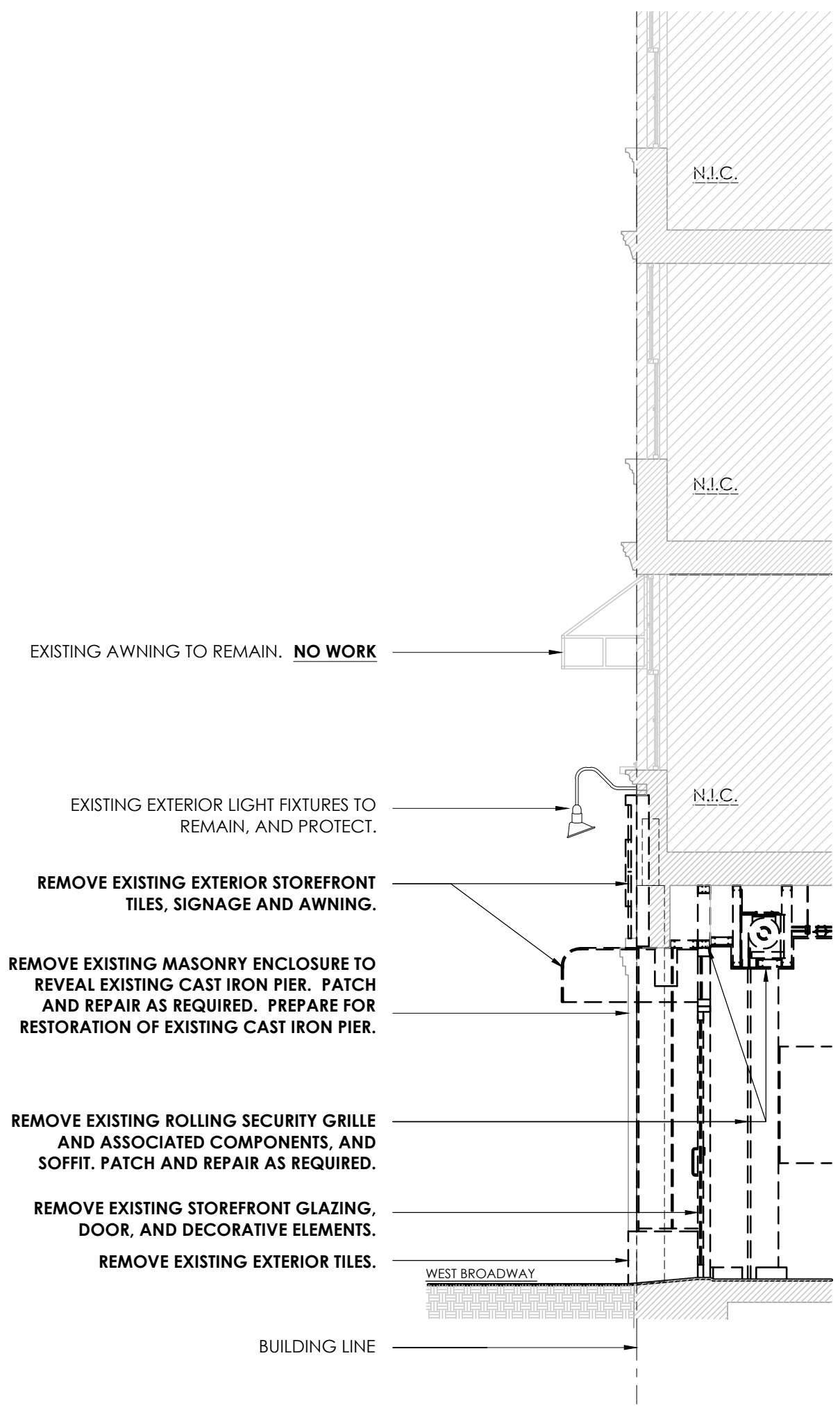

2 SECTION @ DOOR - DEMOLITION  
1/4"=1'-0"

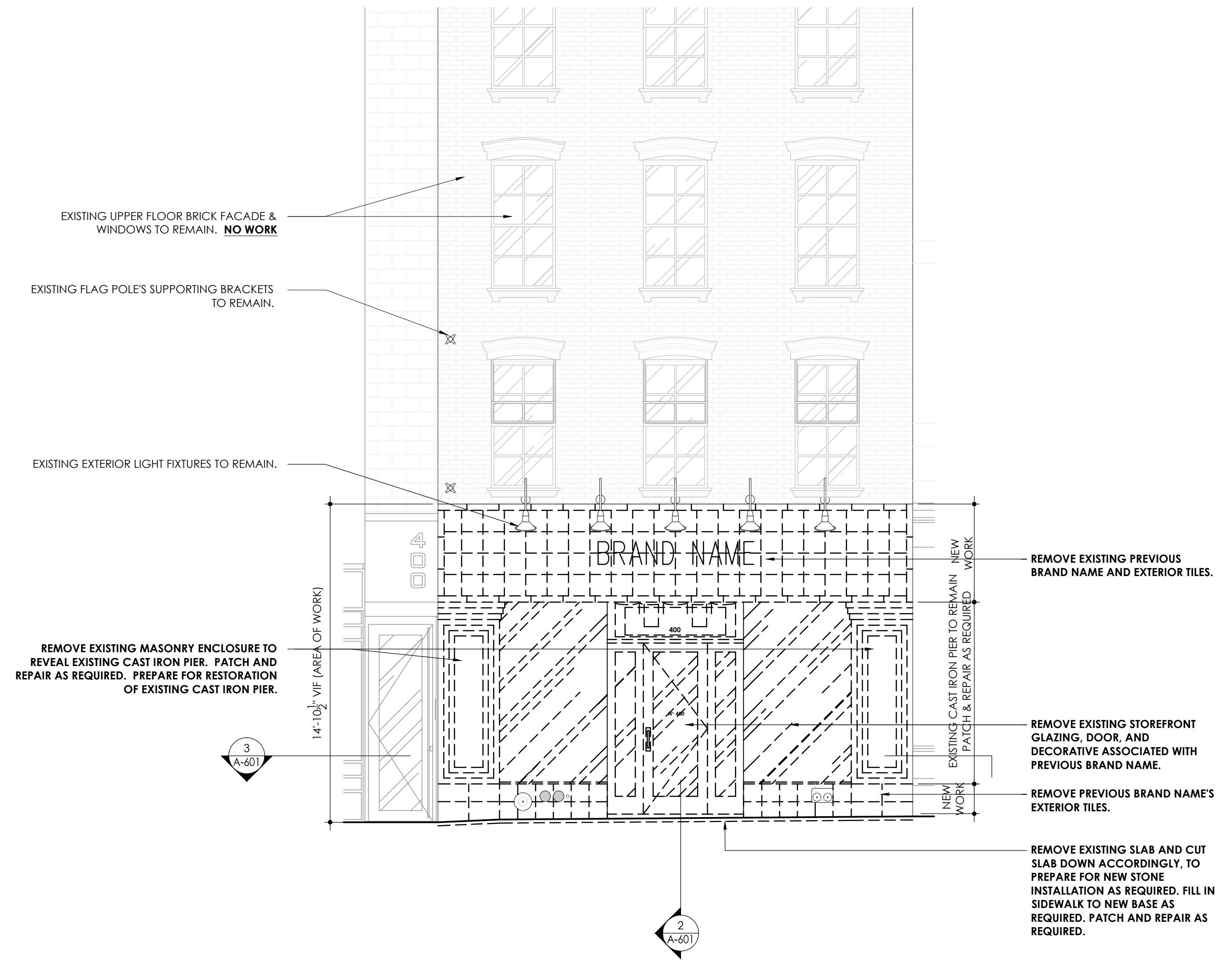

1 STOREFRONT ELEVATION - DEMOLITION  
1/4"=1'-0"

2015-05-08	RE-ISSUE FOR LPC - EXTERIOR	
2015-04-09	ISSUE FOR LPC - EXTERIOR	
2015-03-27	ISSUE FOR PERMIT	
No.	DATE	REVISION

PROJECT TITLE: **Repetto**  
PARIS  
400 WEST BROADWAY  
NEW YORK, NY

DRAWING TITLE:  
**STOREFRONT  
REMOVALS PLAN**

**SawickiTarella Architecture+Design, PC**  
303 West 13th Street, NY NY 10014  
Design Partners f 212.533.2319  
e-mail: stad@sawicktarella.com

DRAWING DATE: 2015 - 04 - 09	DRAWING NUMBER: <b>A-601.00</b>
ISSUE FOR LPC: 2015 - 04 - 09	
CAD FILENAME: 012	
DRAWN / CHECKED: AT / DB / JT	
SCALE: AS NOTED	
JOB NUMBER: 1444	

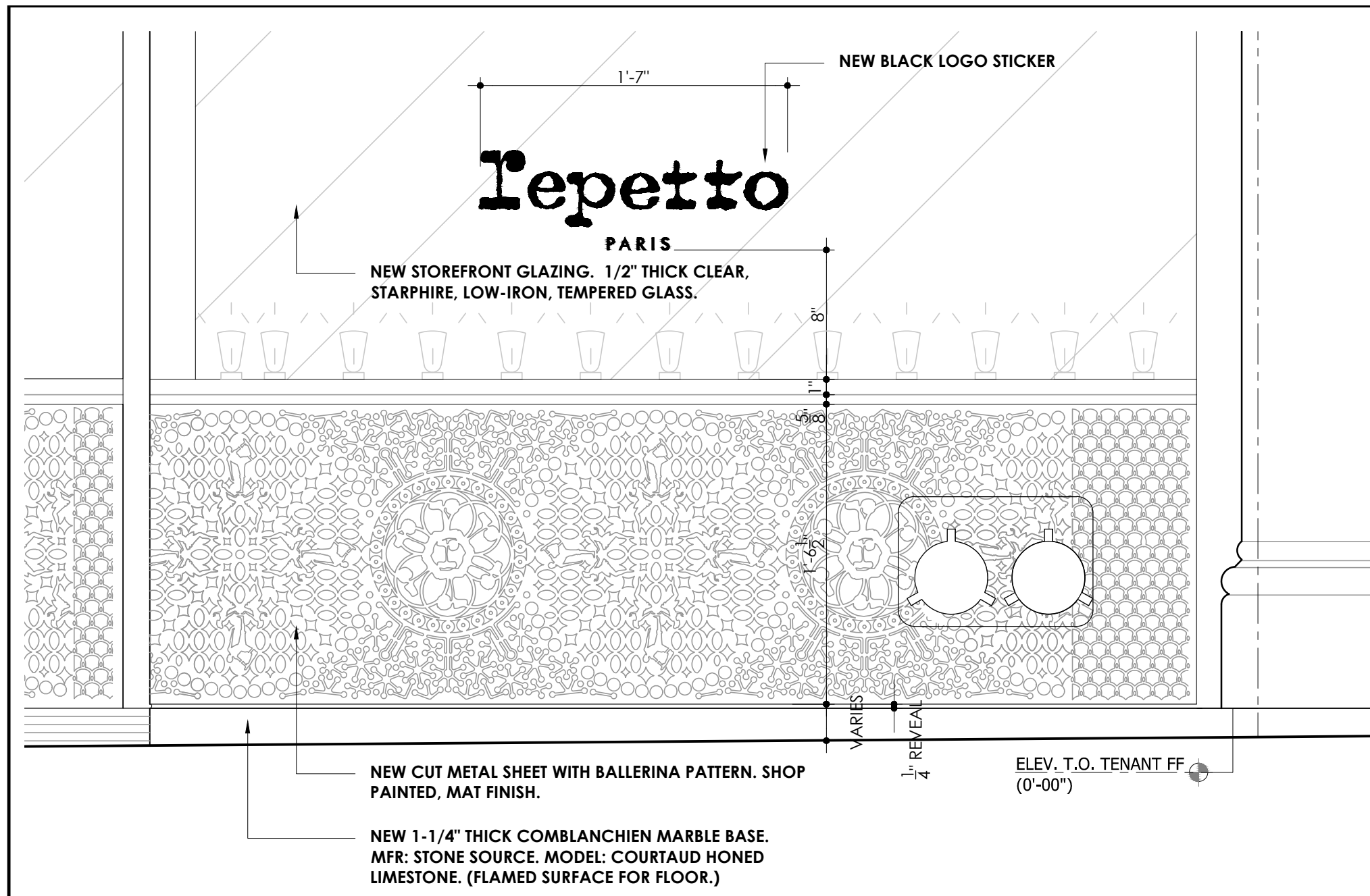

**4 STOREFRONT ELEVATION DETAIL @ METAL SHEET WITH BALLERINA PATTERN**  
1-1/2"=1'-0"

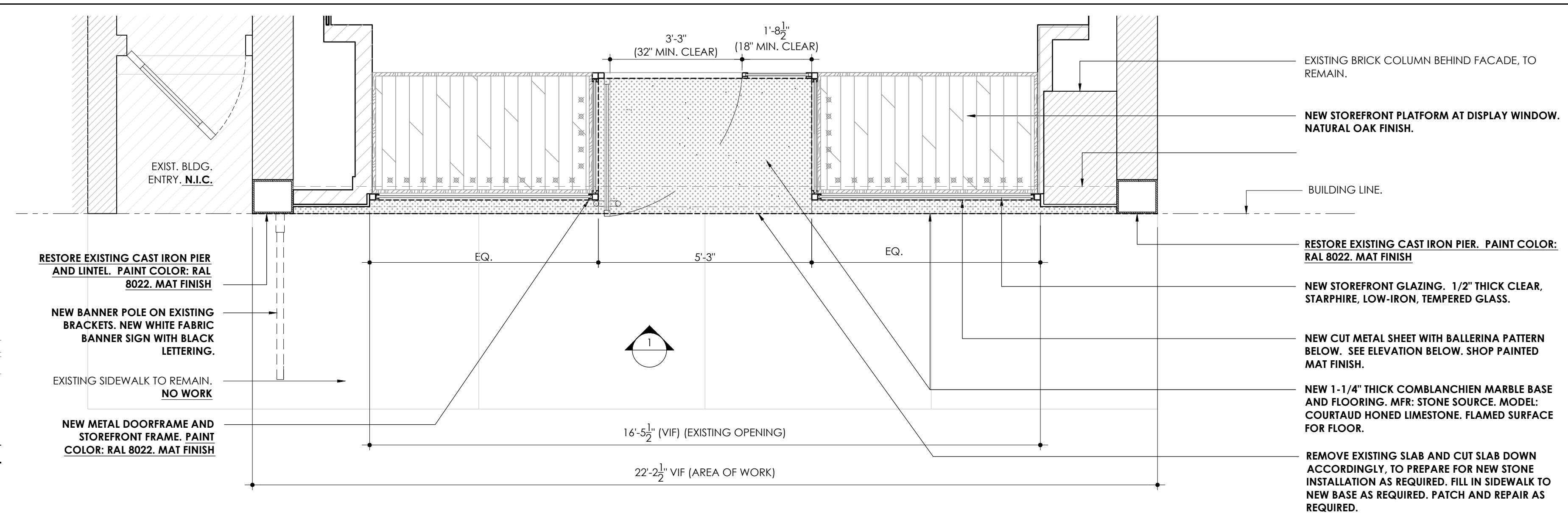

**3 STOREFRONT / PARTIAL PLAN - PROPOSED**  
1/2"=1'-0"

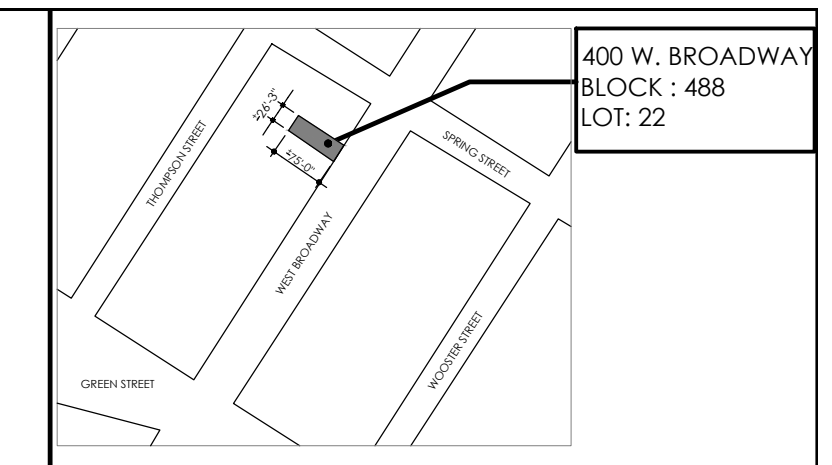

**2 SAMPLE OF METAL CUT SHEET**  
(EXISTING STOREFRONT ON GREENE STREET)

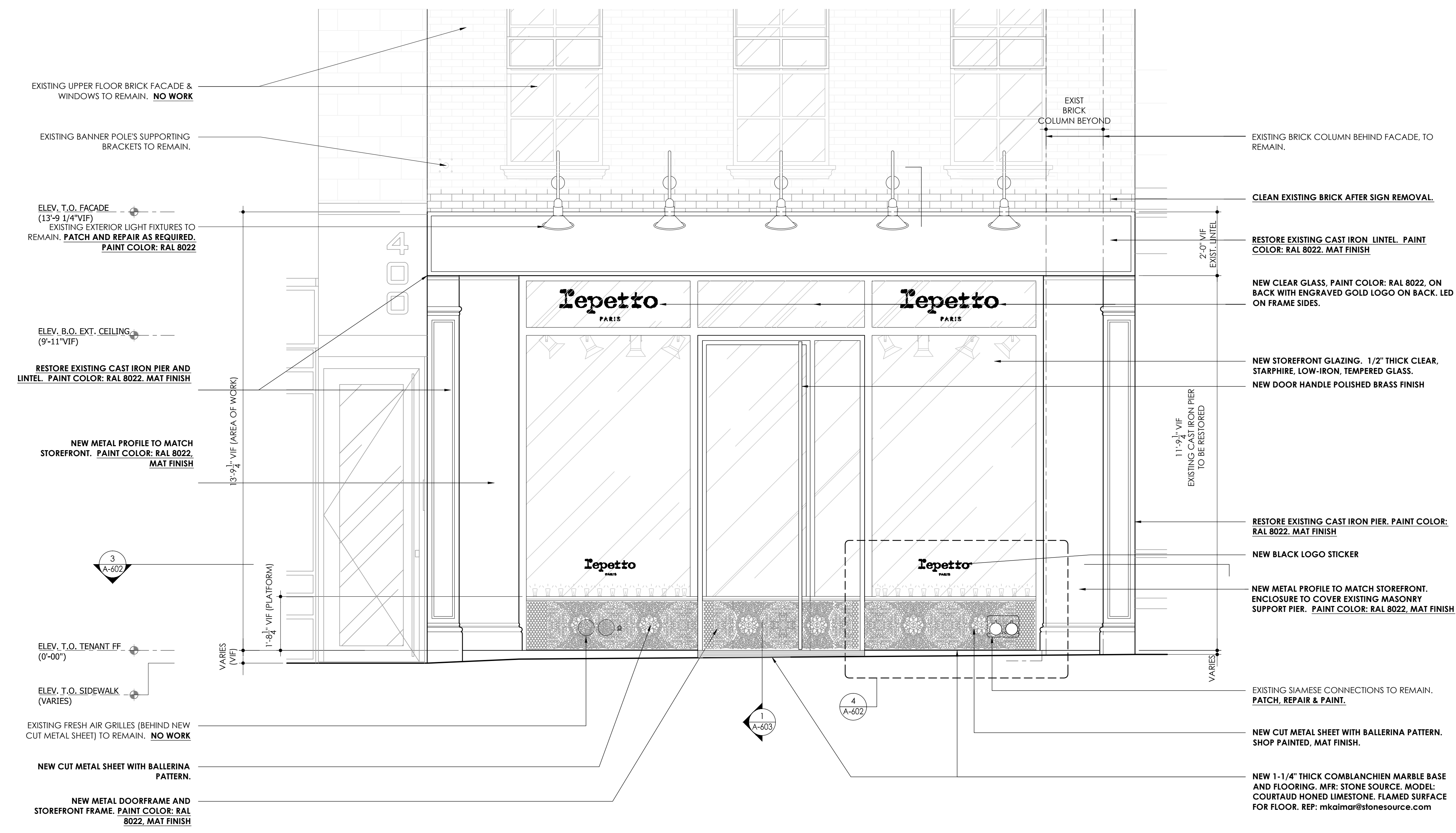

**1 STOREFRONT ELEVATION - PROPOSED**  
1/2"=1'-0"

2015-05-08	RE-ISSUE FOR LPC - EXTERIOR	
2015-04-09	ISSUE FOR LPC - EXTERIOR	
2015-03-27	ISSUE FOR PERMIT	
No.	DATE	REVISION
PROJECT TITLE: <b>1epetto PARIS</b> 400 WEST BROADWAY NEW YORK, NY		
DRAWING TITLE: <b>PROPOSED STOREFRONT</b>		
SawickiTarella Architecture+Design, PC 303 West 13th Street, NY NY 10014 Tel: 212.533.2313 e-mail: stad@sawicktarella.com		
DRAWING DATE: 2015 - 04 - 09		DRAWING NUMBER: <b>A-602.00</b>
ISSUE FOR LPC: 2015 - 04 - 09		
CAD FILE NAME: 013		
DRAWN / CHECKED: AT / DB / JT		
SCALE: AS NOTED		JOB NUMBER: 1444

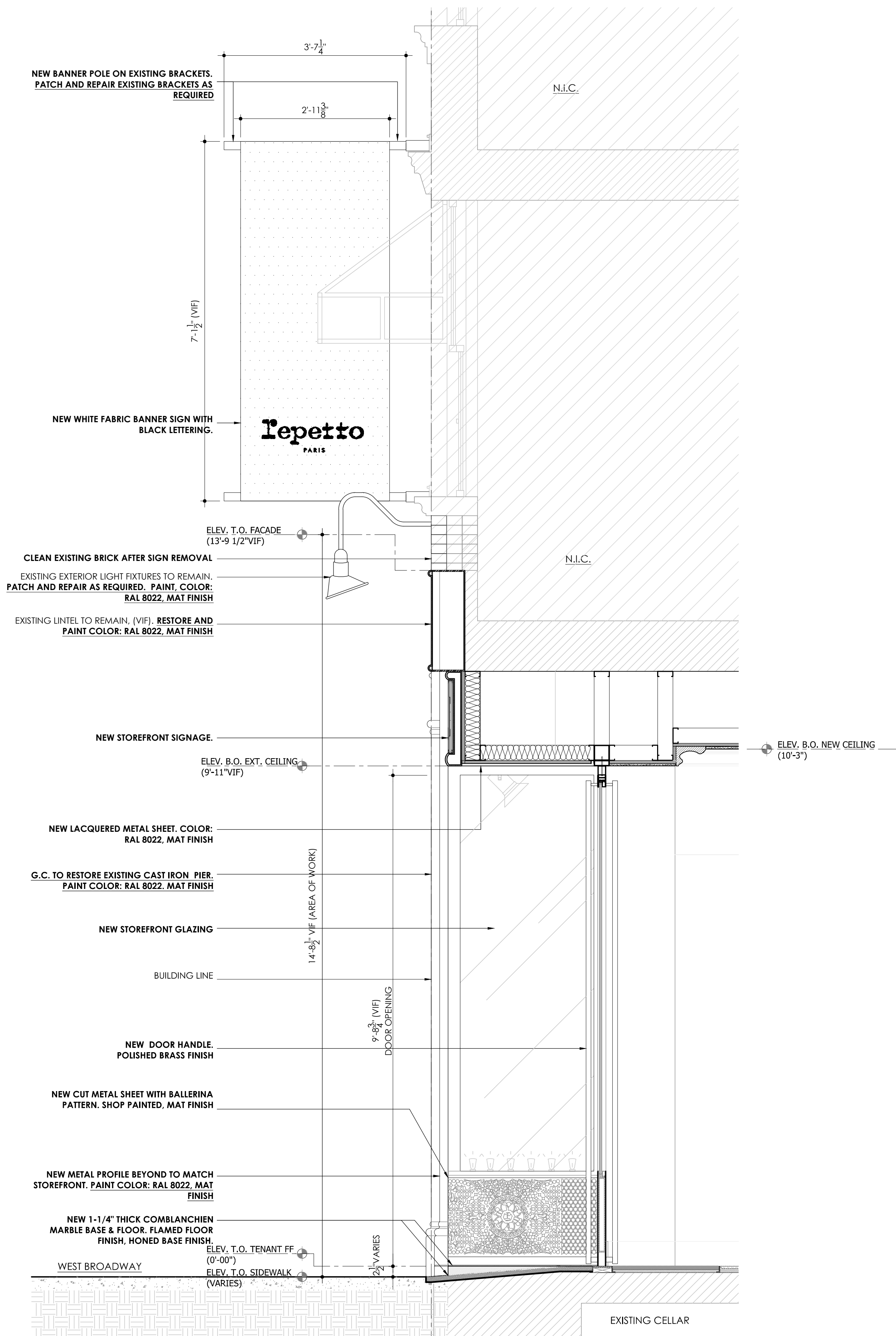
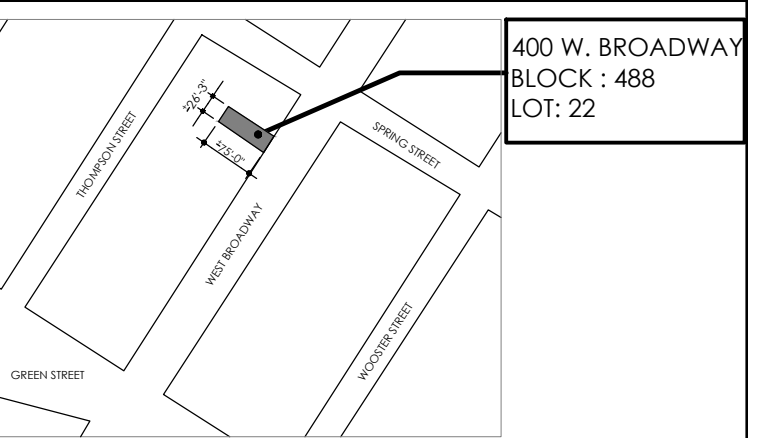

NEW BANNER POLE ON EXISTING BRACKETS.  
PATCH AND REPAIR EXISTING BRACKETS AS  
REQUIRED

NEW WHITE FABRIC BANNER SIGN WITH  
BLACK LETTERING.

ELEV. T.O. FACADE  
(13'-9 1/2" VIF)

CLEAN EXISTING BRICK AFTER SIGN REMOVAL  
EXISTING EXTERIOR LIGHT FIXTURES TO REMAIN.  
PATCH AND REPAIR AS REQUIRED. PAINT, COLOR:  
RAL 8022, MAT FINISH

EXISTING LINTEL TO REMAIN. (VIF). RESTORE AND  
PAINT COLOR: RAL 8022, MAT FINISH

NEW STOREFRONT SIGNAGE.

ELEV. B.O. EXT. CEILING  
(9'-11" VIF)

ELEV. B.O. NEW CEILING  
(10'-3")

NEW LACQUERED METAL SHEET. COLOR:  
RAL 8022, MAT FINISH

G.C. TO RESTORE EXISTING CAST IRON PIER.  
PAINT COLOR: RAL 8022, MAT FINISH

NEW STOREFRONT GLAZING

BUILDING LINE

NEW DOOR HANDLE.  
POLISHED BRASS FINISH

NEW CUT METAL SHEET WITH BALLERINA  
PATTERN. SHOP PAINTED, MAT FINISH

NEW METAL PROFILE BEYOND TO MATCH  
STOREFRONT. PAINT COLOR: RAL 8022, MAT  
FINISH

NEW 1-1/4" THICK COMBLANCHIEN  
MARBLE BASE & FLOOR. FLAMED FLOOR  
FINISH, HONED BASE FINISH.

WEST BROADWAY  
ELEV. T.O. TENANT FF  
(0'-00")  
ELEV. T.O. SIDEWALK  
(VARIES)

1 SECTION @ DOOR  
3/4"=1'-0"

2015-05-08	RE-ISSUE FOR LPC - EXTERIOR
2015-04-09	ISSUE FOR LPC - EXTERIOR
2015-03-27	ISSUE FOR PERMIT

No.	DATE	REVISION
-----	------	----------

PROJECT TITLE:  
**Repetto**  
PARIS  
400 WEST BROADWAY  
NEW YORK, NY

DRAWING TITLE:  
ENLARGED  
ENTRANCE  
ELEV/SECT

**SawickiTarella Architecture+Design, PC**  
303 West 13th Street, NY NY 10014  
t 212 473 4000 f 212 533 2313  
e-mail: stad@sawicktarella.com

DRAWING DATE: 2015 - 04 - 09	DRAWING NUMBER: <b>A-603.00</b>
ISSUE FOR LPC: 2015 - 04 - 09	
CAD FILENAME: 014	JOB NUMBER: 1444
DRAWN / CHECKED: AT / DB / JT	
SCALE: AS NOTED	